

**MANUFACTURE OF WIRE HARNESSSES,
PRODUCTION PARTS AND PACKAGING**



**Underwriters
Laboratories**

Grupo Dimesur
S de RL de CV

FILE NUMBER :E520138
PROGRAM ZPFW2/ZPFW8

MISSION

Provide technological solutions to the client that solve manufacturing and quality problems with an excellent cost benefit for the profitability of your product.

VISION

Being the manufacturer of Wire Harnesses, parts and/or packaging that ensures the satisfaction of our customers through the quality and functionality of the products developed, giving and outstanding costumer service.

ORGANIZATION CHART

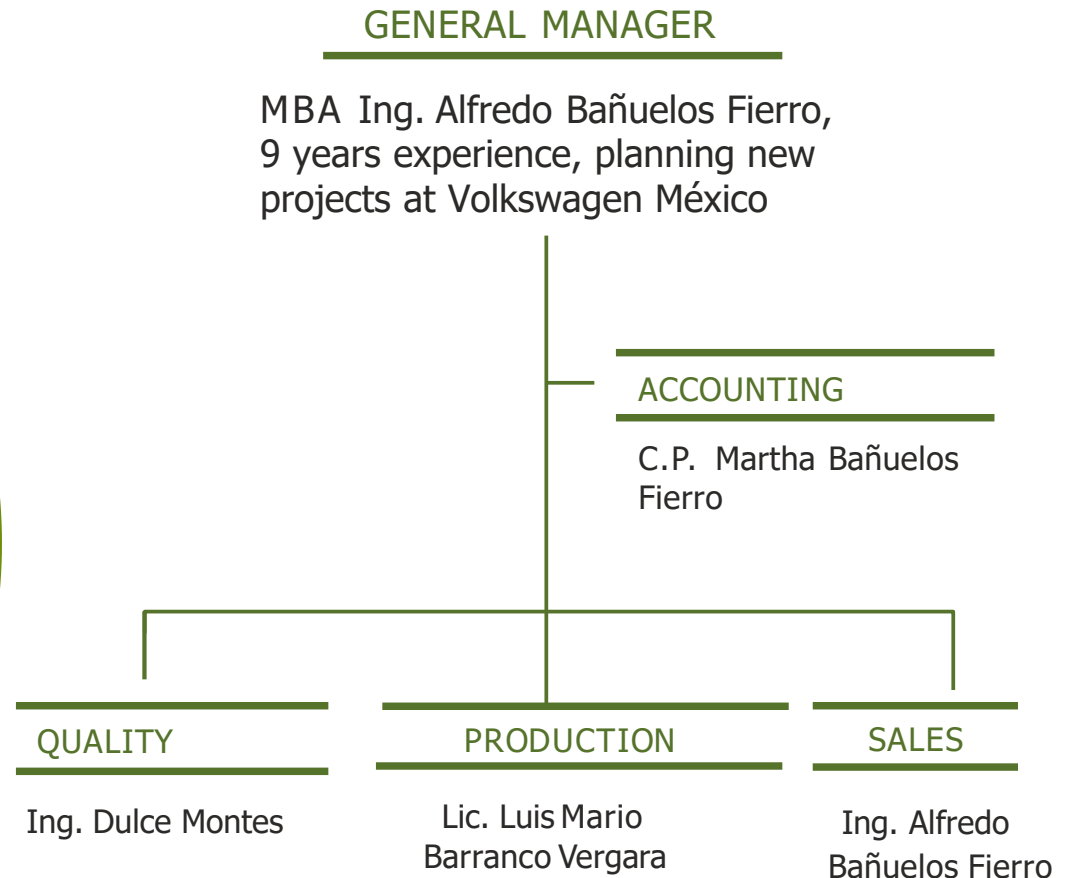

AREAS WHERE WE CAN SUPPORT WITH OUR WORK TEAM



Grupo Dimesur
S de RL de CV

- Electric Wire Harness Manufacturing
- Die-cut parts production
- Packaging design and manufacturing



PRODUCTION CAPACITY



Grupo Dimesur
S de RL de CV

- Lens 2,000,000 pieces per year



- Electric Wire Harnesses: 800,000 pieces per year

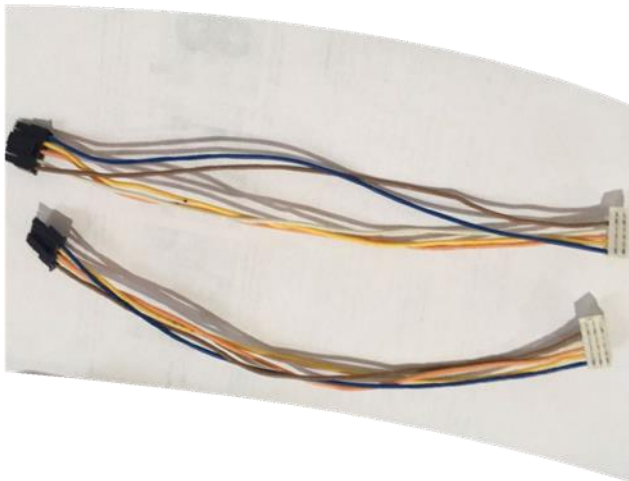

MAIN CUSTOMERS



Grupo Dimesur
S de RL de CV



EGO COMPONENTES ELECTRONICOS



ELICAMEX



MOVERAS LLC



WIRE HARNESS MANUFACTURING



Grupo Dimesur
S de RL de CV

For the Wire harness manufacture we have in each process high precision machinery of world-leading manufacturers, to ensure the product quality.



**Underwriters
Laboratories**



[illegible]

| | | |
|--|--|--|
|  <p>Ministerio de Energía y Minas M. E. Y. M.</p> | <p>Grupo DIMENSIONAL S. DE R.L. DE C.V. Sistema de Gestión</p> | |
| | <p>Fecha de Revisión: 22-02-2023</p> | <p>No. Revisión: 01</p> |
| <p align="center">ORDEN DE TRABAJO DE ARMES Y CABLES.</p> | | |
| <p>Cliente:</p> | <p>No. Producción:</p> | <p>Fecha de Emisión: 2023-02-22</p> |
| <p>Orden de materia prima:</p> | <p>Orden de trabajo No:</p> | <p>Posto de trabajo de las piezas.</p> |
| <p>Lote interno:</p> | <p>Realizó (ordenes y horas):</p> | |
| <p>Materia de parte:</p> | <p>Cantidad a producir:</p> | |
| <p>Longitud de Corte:</p> | <p>Producción hecha:</p> | |
| <p>Longitud de Rebobinado 1:</p> | <p>Porcentaje completado:</p> | |
| <p>Longitud de Rebobinado 2:</p> | <p>Nombre del Programa:</p> | |
| <p>Longitud de Rebobinado 3:</p> | <p>Identificación de Coligado:</p> | |
| <p>Identificación:</p> | <p>Porcentaje:</p> | |
| <p>Calibre Corte / Tipo:</p> | <p>Se cancela su turno por ausentismo en la oficina</p> | |
| <p>Entrega de Materiales en Bala:</p> | <p>Prueba de conformidad:</p> | |
| <p>Arch. No.</p> | <p>Fila</p> | <p>Columna</p> |
| <p>Observaciones:</p> | | |
| <p>Revisó (ordenes y horas):</p> | | |
| <p align="right">  M. E. Y. M. M. E. Y. M. </p> | | |

Verificación de arranque de máquina (Corte y Desfonce) Escríbalo 9990

| Barrido | Inicio | Fin | Inicio | Fin | Inicio | Fin | Inicio | Fin | Inicio | Fin |
|--|--------|-----|--------|-----|--------|-----|--------|-----|--------|-----|
| Alcance | | | | | | | | | | |
| Orden de trabajo No. | | | | | | | | | | |
| No. De Punte | | | | | | | | | | |
| Ubicación del Material (Eje, M, N, O) | | | | | | | | | | |
| Corte y/o Desfonce | | | | | | | | | | |
| Long. de material girado | | | | | | | | | | |
| Profundidad | | | | | | | | | | |
| Material transportado (m³/día) | | | | | | | | | | |
| Corte / tipo | | | | | | | | | | |
| Capacidad de potencia | | | | | | | | | | |
| Capacidad de longitud | | | | | | | | | | |
| Cap. (m³/día) | | | | | | | | | | |
| Corte de material | | | | | | | | | | |
| Cap. (m³/día) | | | | | | | | | | |
| Eliminación de material (m³/día) | | | | | | | | | | |
| Elemento Operación | | | | | | | | | | |

A: Acoplado
 B: Desacoplado
 N: No se aplica

PC-008-03

[illegible][illegible]

**Underwriters
Laboratories**

PIECES IN PROCESS AND CERTIFICATIONS



Grupo Dimesur
S de RL de CV

PRODUCTION:

3 x Harnesses Quantity: 30,000 pcs / year.

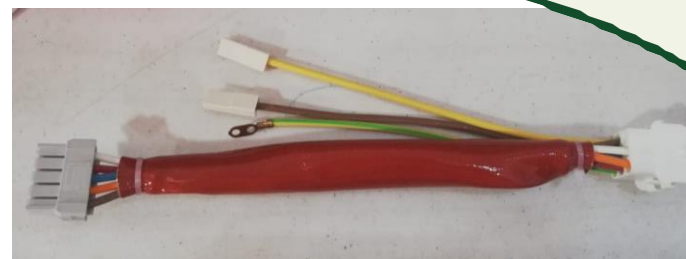

CERTIFICATIONS :



**Underwriters
Laboratories**

FILE NUMBER :E520138
PROGRAM ZPFW2/ZPFW8

PLANNING :

12 x Harnesses Quantity: 120,000 pcs / year.

ELECTRIC WIRE HARNESS



Grupo Dimesur
S de RL de CV



OBTAINED SCORE IN THE QUALITY MANAGEMENT SYSTEMS AUDIT PERFORMED BY MELECS



Grupo Dimesur
S de RL de CV

In the year 2019, a 94.53% compliance score was obtained, which makes us a Quality suppliers for MELECS.



Audit Results

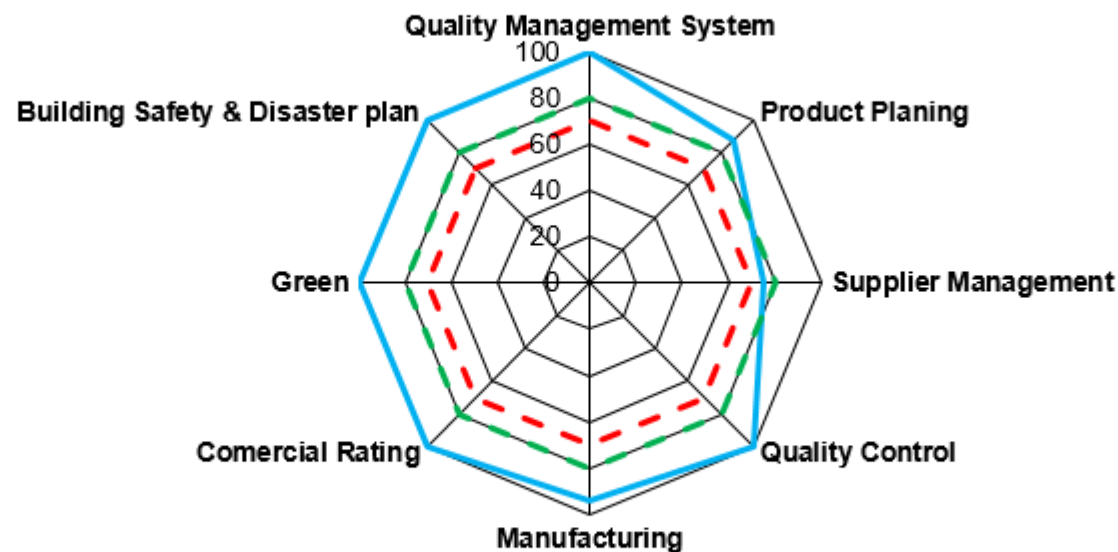

| Section | Quality Management Systems | Product Planning | Supplier Management | Quality Control | Manufacturing | Commercial Rating | Green | Building safety & Disaster | Overall |
|---------|----------------------------|------------------|---------------------|-----------------|---------------|-------------------|--------|----------------------------|---------|
| Score | 100.00 | 87.50 | 75.00 | 100.00 | 93.75 | 100.00 | 100.00 | 100.00 | 94.53 |

OBTAINED SCORE IN THE QUALITY MANAGEMENT SYSTEMS AUDIT PERFORMED BY ELICA



Grupo Dimesur
S de RL de CV



ELICAMEX
SUPPLIER AUDITORY FORMAT SHEET

Numero de Auditoria : 1

| GENERAL | | | | |
|-----------------------|-----------------------------|--|--|--|
| Nombre de Proveedor : | Grupo Dimesur S de RL de CV | | | |
| Fecha De Auditoria: | Febrero 27, 2019 | | | |
| Resultado Previo : | | | | |

| Asistentes | | Funcion Y Departamento |
|------------|--------------------------|--------------------------|
| Proveedor | Nombre | Director |
| | Ing Alfredo Bañuelos | Jefe de Calidad |
| | Ing Jesús Antonio Cebada | Jefe de Producción y Mto |
| | Luis Mario Barranco | Operador |
| Auditor | Cesar Valdevieso | |
| | Lourdes Jacobo | Calidad Proveedores |

| Alcance de la Auditoria | |
|--|--|
| Desarrollar a Proveedor para Mejora de su Sistema de Gestion y Garantice su Calidad de Producto en proceso de Elica Mex. | |

| RESULTADO | | | | |
|-----------|--------------------|---------------------|-----|--|
| | Puntuacion Posible | Puntuacion Obtenida | % | |
| | 90 | 78 | 87% | |

| categoria | Actual score | Ideal Score | % | % Obtenido |
|---------------------------------|--------------|-------------|-----|------------|
| Documentos de referencia | 5 | 6 | 10% | 8% |
| Inspeccion recibo / Compras | 19 | 20 | 20% | 19% |
| Indicadores de Calidad | 6 | 6 | 25% | 25% |
| Plan de control | 35 | 40 | 25% | 22% |
| Recursos Humanos y Capacitación | 7 | 10 | 10% | 7% |
| Seguridad y Medio | | | | |

In the year 2019 we obtained a 87% compliance rating in the evaluation from ELICA to our Quality Management System.

LENS MANUFACTURE

Production part integration: ACA LENS

Production volume: 400,000 pieces per year

USE OF THE PART:

Support for electronics and transmission led light.



ACA LENS INTEGRATION

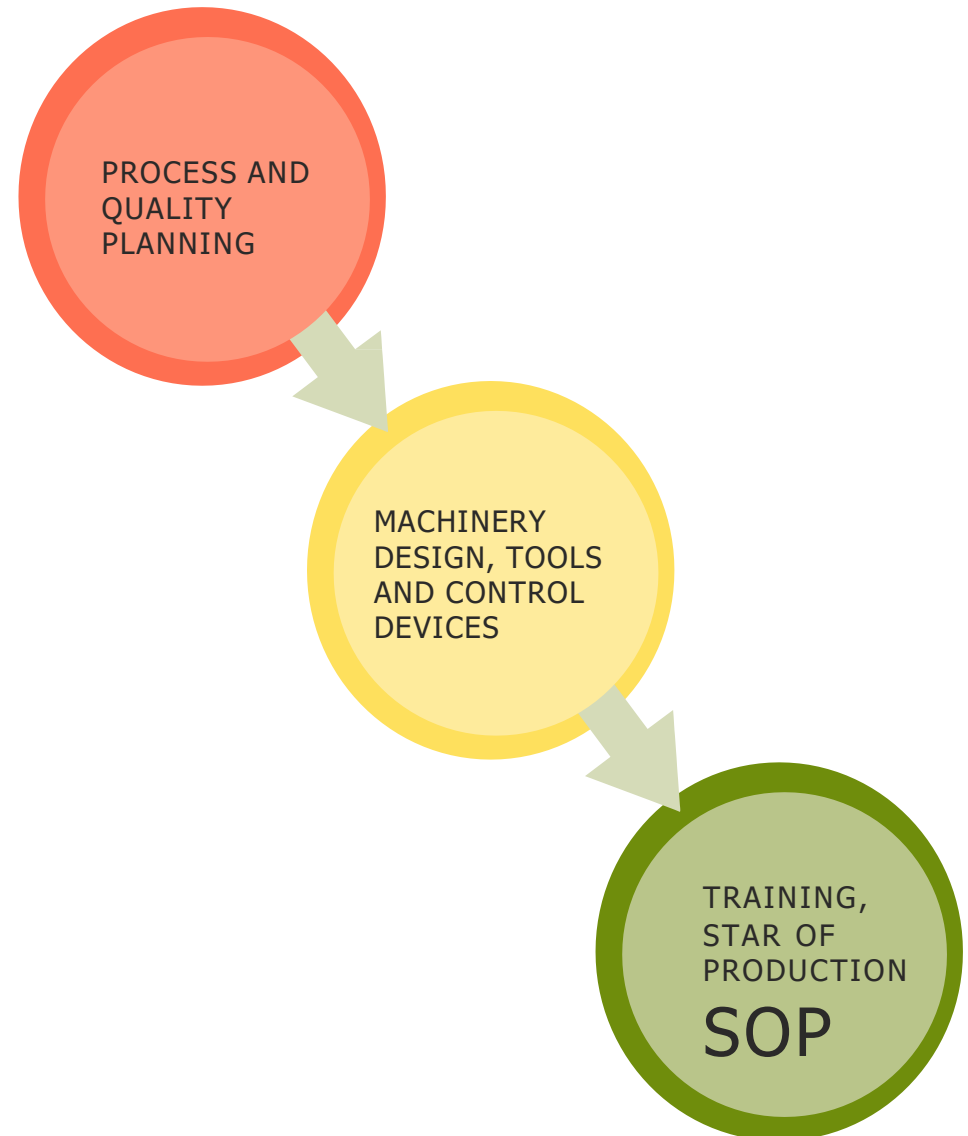

LENS MANUFACTURE

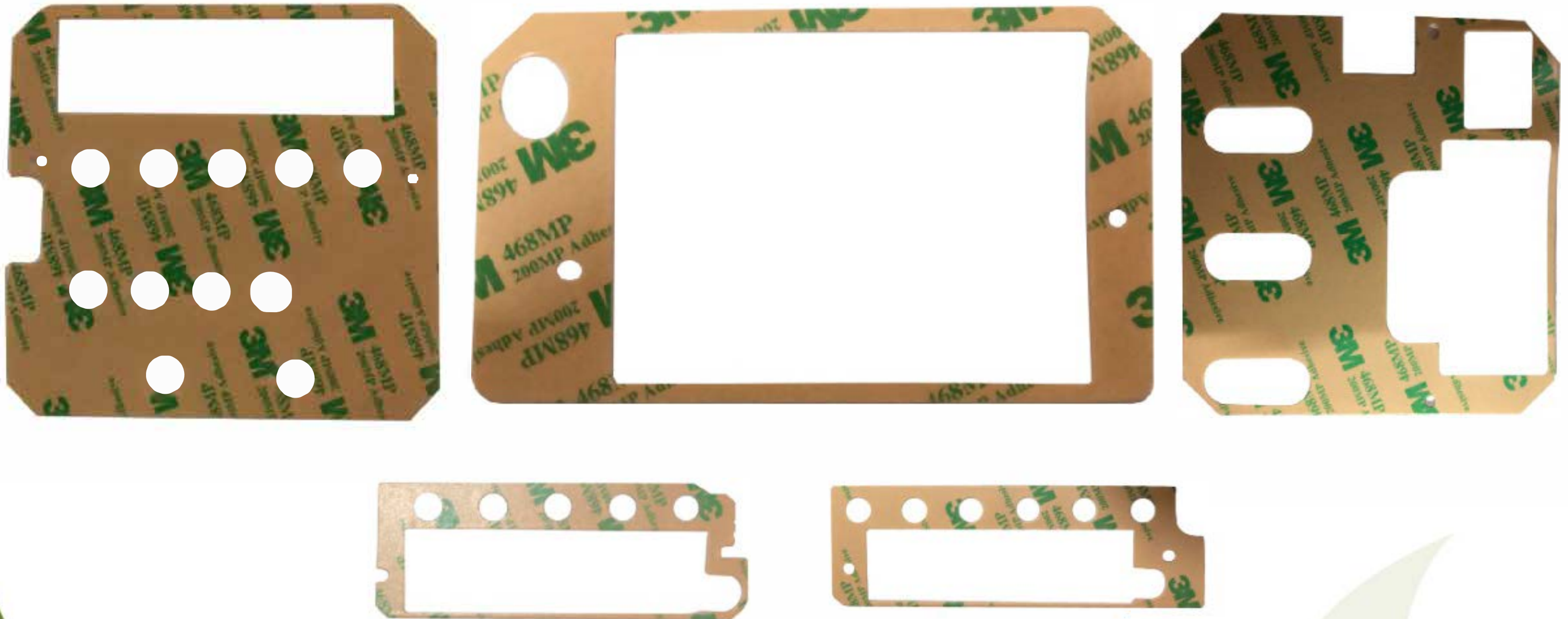

Grupo Dimesur
S de RL de CV

RESULTS OF EVALUATIONS BY E.G.O



Grupo Dimesur
S de RL de CV



Cover

| Supplier- / Lieferantenaudit | | | |
|---|---------------------------------------|---|------------------------------|
| Audit type | Process audit / Prozessaudit | Supplier: | Grupo Dimesur S de RL de CV |
| Audit report no.: | AU_L_ | Contact person: | Ing. Nancy Dominguez |
| Audit date: | 2019_12_05 | | |
| Audited Area: | Production floor and supporting areas | Auditors: | Fernando Hernandez Rodriguez |
| If no special completion dates are defined for the individual items, the corrective actions have to be settled within the next 4 weeks. / | | <input type="checkbox"/> Attachments: | |
| | | Follow-up audit required? No Yes ? Date: | |
| Distribution | Mr. F. Morán, Mrs. C. Mata | | |
| Result | 98% | Rating | A |
| Decision: full compliance | | | |
| Nancy Dominguez 2019-12-05 | | Fernando Hernandez Rodriguez 2019-12-05 | |

In 2018 we achieved the classification as “A” supplier from our client E.G.O. and in 2019 we maintain the A classification with a higher rating, 98% compliance.

STRATEGIC ALLIANCES

- Metrology laboratory with Certified Equipment and Certified Metrologist.
- Specialized workshops to manufacture Die-Cut tooling.
- Alliance with Schleuniger to manufacture applicators for crimp terminal tools.



Grupo Dimesur
S de RL de CV

LOCATION

20 Poniente 707 Colonia El Refugio Centro.
C.P. 7200. Puebla, Pue.



THANK YOU FOR YOUR ATTENTION

We looking forward to
have the opportunity to
collaborate with you.

MBA IE. Alfredo Bañuelos Fierro
Manager
Grupo DIMESUR S de RL de CV

Cel: 52-222 114 17 49
Of.1: 52-222 431 50 11
Facilities: 52-222 2970 6969

 gerencia.ventas.dimesur@gmail.com
banuelosalfredo@hotmail.com